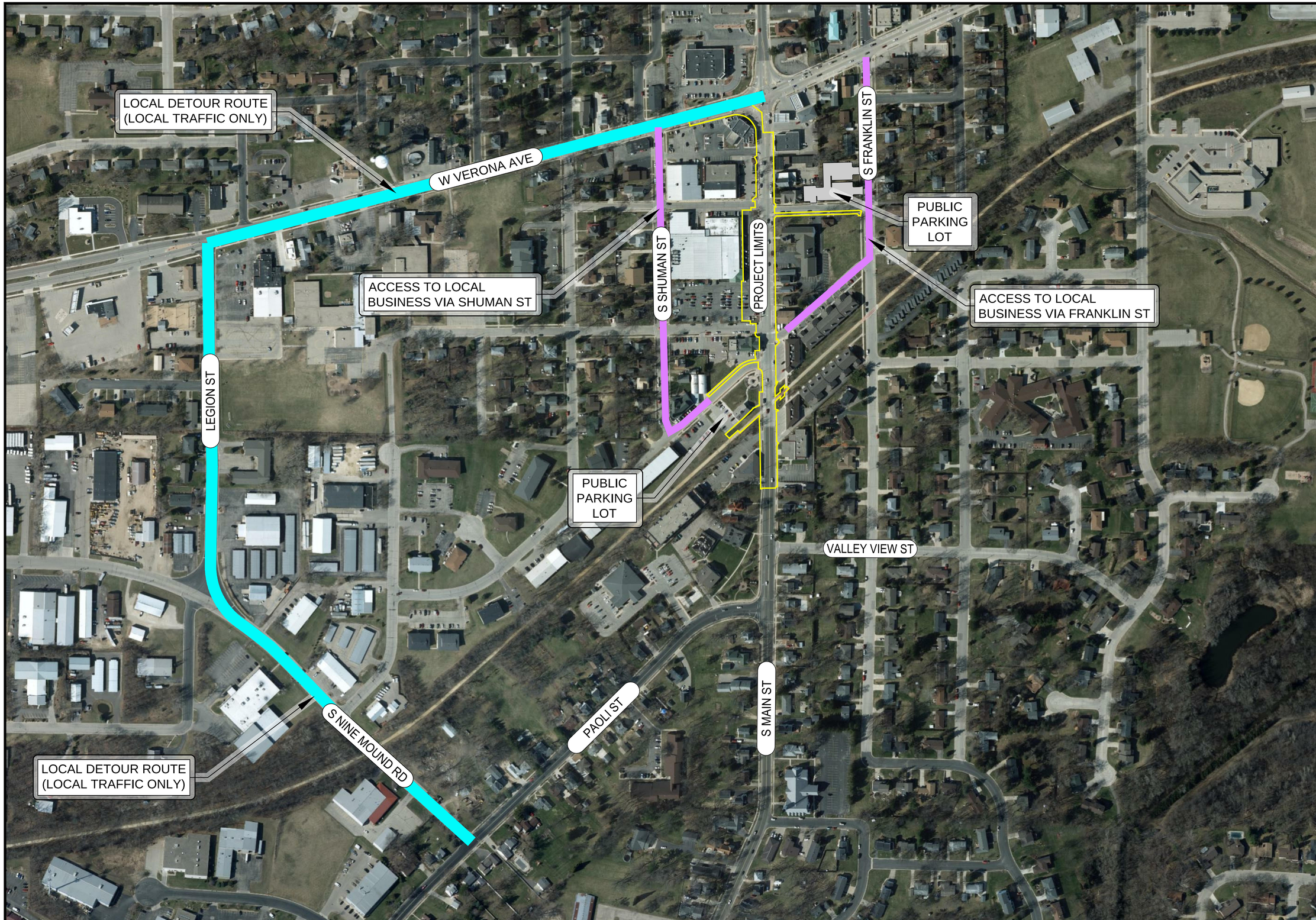


D'ONOFRIO KOTTKE AND ASSOCIATES, INC.
7530 Westward Way, Madison, WI 53717
Phone: 608.833.7530 • Fax: 608.833.1089
YOUR NATURAL RESOURCE FOR LAND DEVELOPMENT

LOCAL TRAFFIC DETOUR & ACCESS TO MAIN STREET BUSINESSES

# DOWNTOWN STREETSCAPE - STAGES 2 & 3

PROJECT ID 2015-104

CITY OF VERONA, DANE COUNTY, WISCONSIN

0 500'

ISSUED FOR CONSTRUCTION

DATE: 02-15-2017

REVISED:

DRAWN BY: YM

Sheet Number:

--